BUILDING DEPARTMENT

(18 FTE)

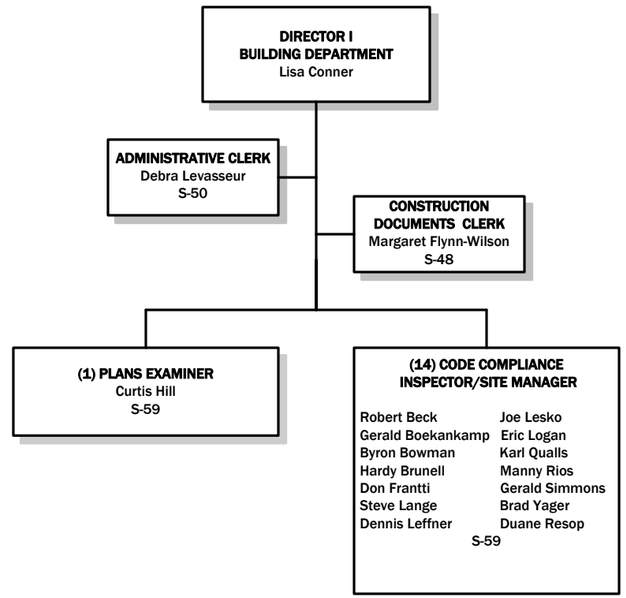

NOTES: FTE – Full Time Equivalent

Revision 08.20.2012