SPECIAL PROJECTS AND RENOVATION SERVICES

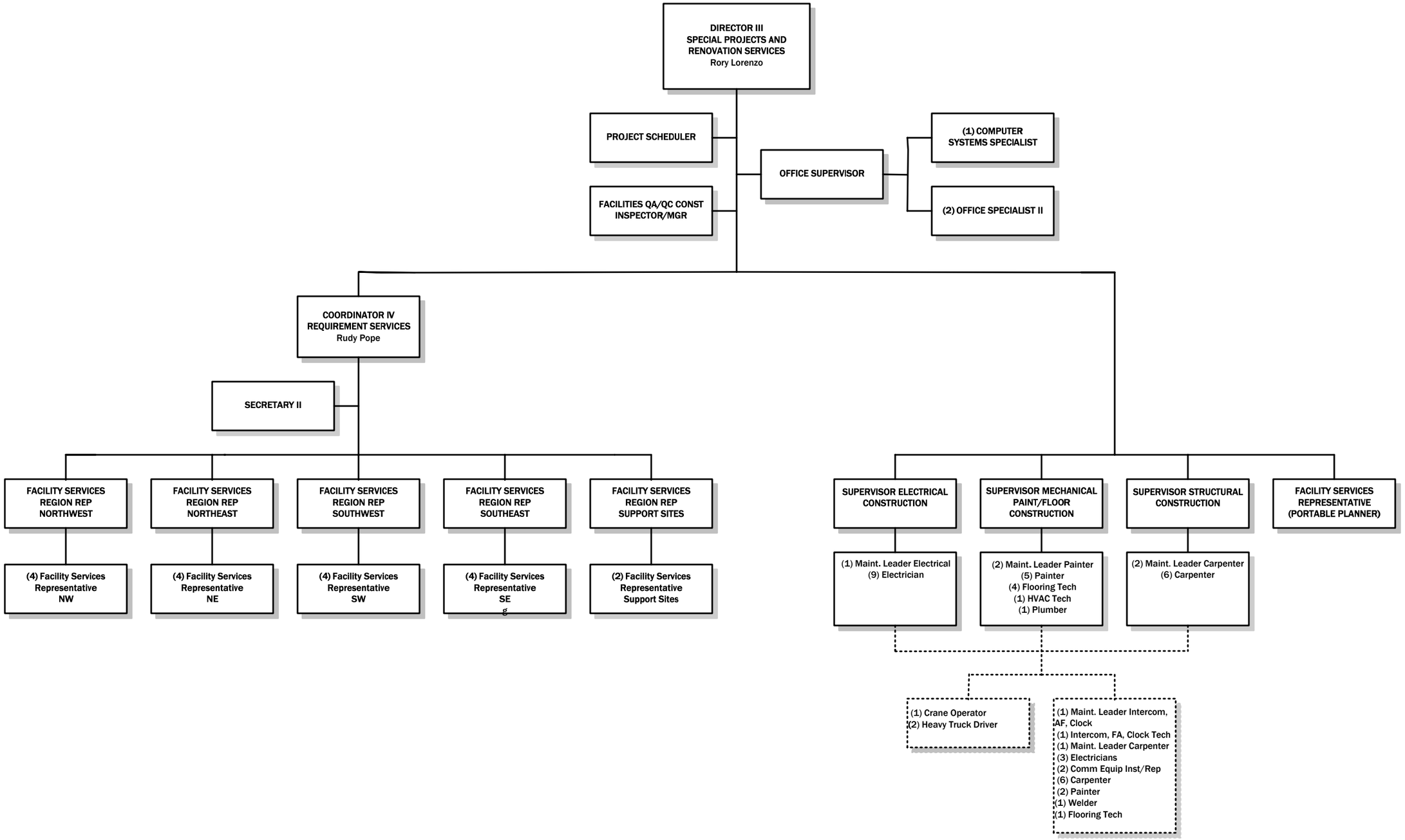

Revision 07.30.09