OPERATIONS

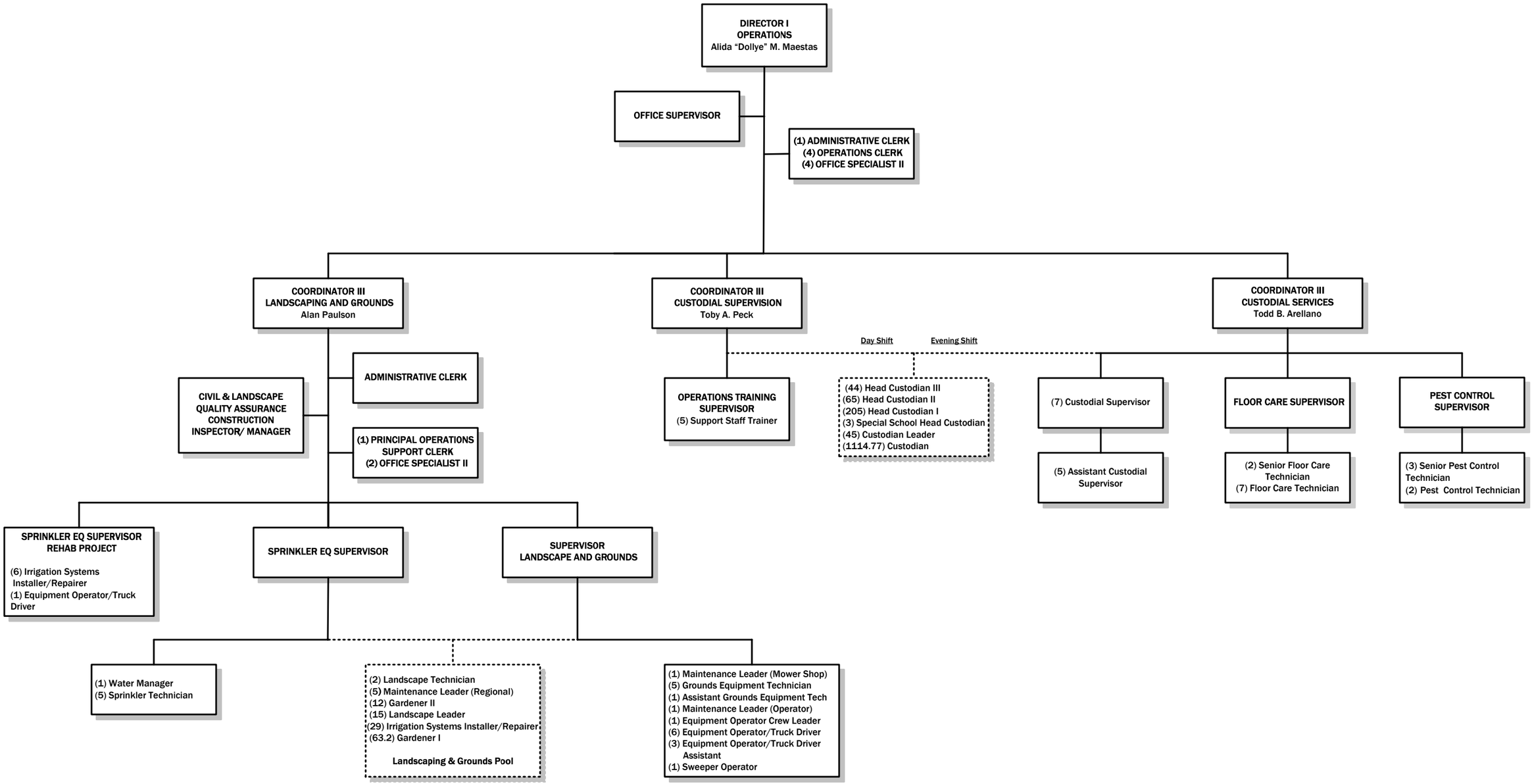

Revision 07.17.09